

**Working together in Sexual Assault Referral Centers**  
**Life is like a box of chocolates**  
 Dr Catherine White  
 November 16<sup>th</sup> 2018

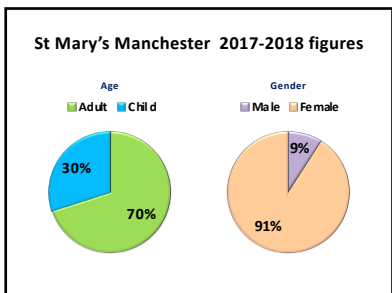

**Mental Health**

Background prevalence UK	15%
Saint Mary's SARC	68%

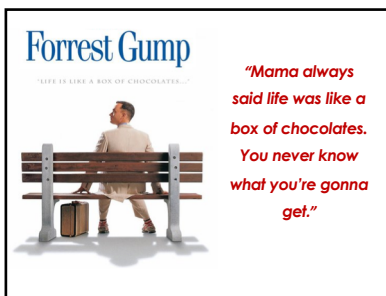
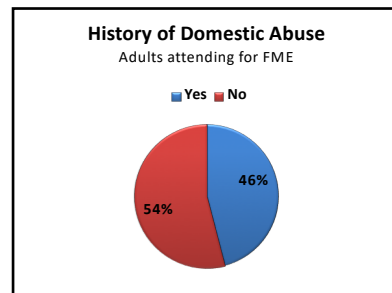

**LDSQ**  
 Learning Disability Screening Questionnaire  
 Manual  
 By Anne Williams & Emma Patten

**The Child and Adolescent Intellectual Disability Screening Questionnaire**  
 Karen McFadden & Denise Patten

8 Years +  
 Child & Adult  
 7 questions  
 Crisis worker  
 Aids capacity assessment

**Learning Disability**

UK Background prevalence	2.5%
St Mary's SARC	
Adults	7.7%
Children	4.3%

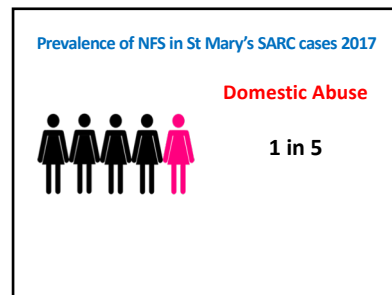

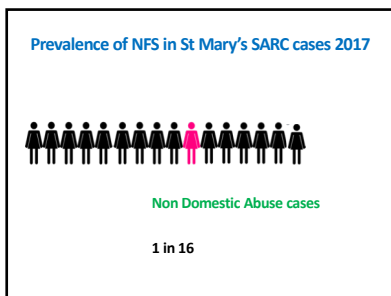

### Saint Mary's SARC Research on Child Sexual Exploitation

- **Young person's advocate**  
Caseload data collected
- **Inclusion criteria:**  
CSE case (or considered high risk)  
Greater Manchester case  
Attended for FME at St Mary's SARC  
ISVA follow-up at St Mary's SARC  
Over 4 calendar years (2013 – 2016)
- **216 cases** met criteria

### Demographic profile of CSE clients attending Saint Mary's SARC

	Females (n=208)	Males (n=8)
Age (years)		
Mean (Standard Deviation)	15.2 (1.5)	15.3 (1.6)
Ethnicity		
White	175	6
Black	7	0
Asian	7	0
White + Black	13	0
White + Asian	3	0
Unknown	3	0
Learning difficulty/disability		
Yes	<b>58 (28%)</b>	5
No	148	3
Unknown	2	3
Mental health problem		
Yes	150 (72%)	8
No	57	0
Unknown	1	0

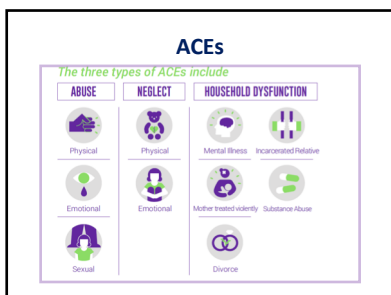

### ACEs

Little kids, little problems

Big kids, big problems

### ACEs

Pay now or pay later

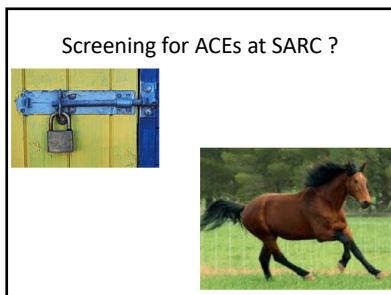

### Repeat SARC Attenders

10 months 43 repeat attenders

All female

- 10/43 Children
- 15/43 Learning Disability
- 37/43 Mental Health problems
- 20/43 Domestic abuse

The issues and problems are often predictable.

What is our focus?

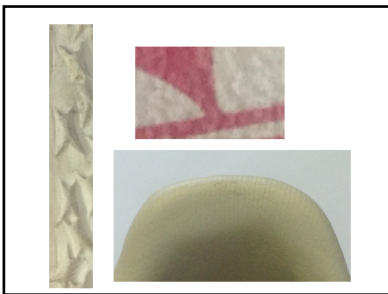
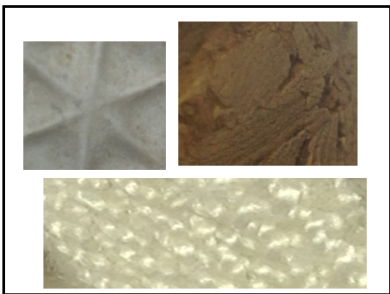

View the person as a whole or you will have a story with holes.

What is our focus?



What is our goal?



ICE

Ideas

Concerns

Expectations



"That's where the money is!"

"Always listen to the patient,  
they might be telling you the  
diagnosis"

Sir William Osler 1849-1919

Lara



The swab is not the  
job

Focus

- Broad
- Whole person
- Quality

NHS  
Manchester University  
NHS Foundation Trust

Thankyou

[www.stmaryscentre.org](http://www.stmaryscentre.org)

[Cath.white@mft.nhs.uk](mailto:Cath.white@mft.nhs.uk)  
[@catherinewhite7](https://twitter.com/catherinewhite7)  
[@stmarysSARC](https://twitter.com/stmarysSARC)



© Catherine White 2005, June 2018